

ELIN THORSNES ARKITEKTKONTOR AS
Elin Thorsnes Sivilarkitekt MNAL
Bøkkersmauet 2 5032 Bergen
tlf 55 31 57 86 / mobil 48 14 66 22
epost: post@elinthorsnes.no

VEDLEGG 6A.

SKUTEVIKSBODER 14 (14 – 15). GNR 167. BNR 882.

RAPPORT I STANDSETTINGSARBEIDER ETTER BRANN
Rapportdato: OKTOBER 2015.

VEDLEGG 6A = søknadstegninger byggefase 1.

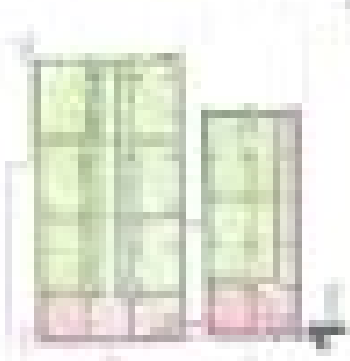

Section

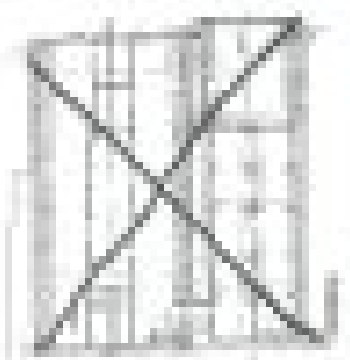

Section

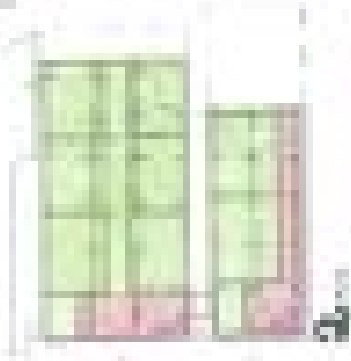

Section

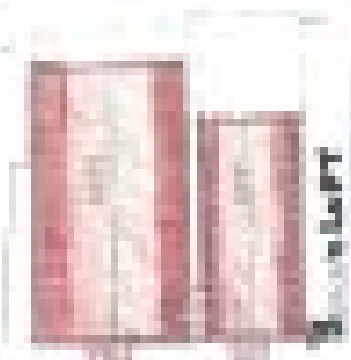

Section

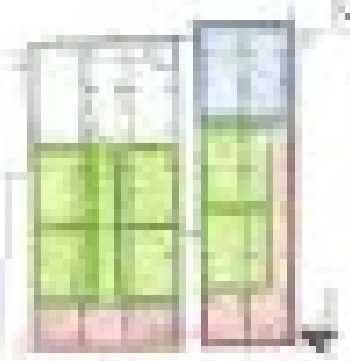

Section



Section

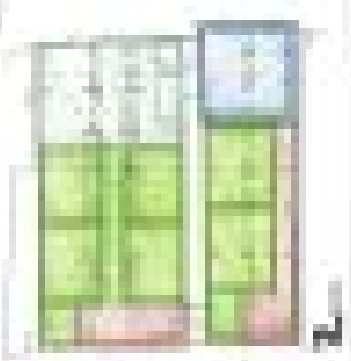

Section



Section

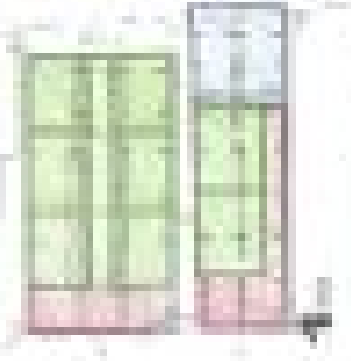

Section

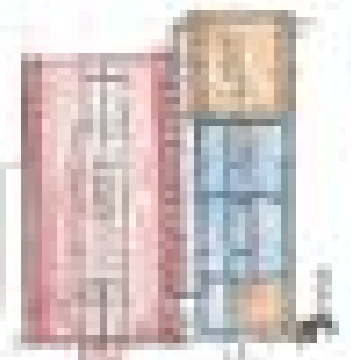

Section

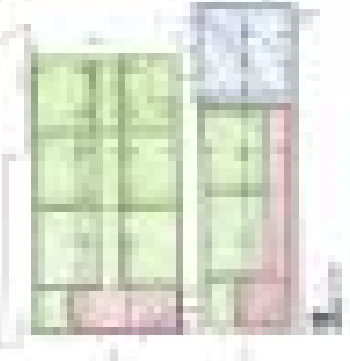

Section

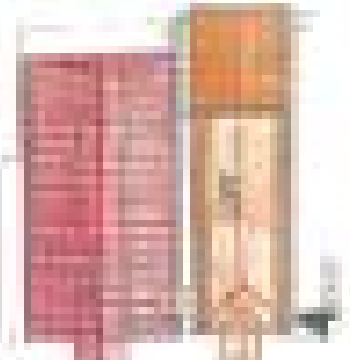

Section

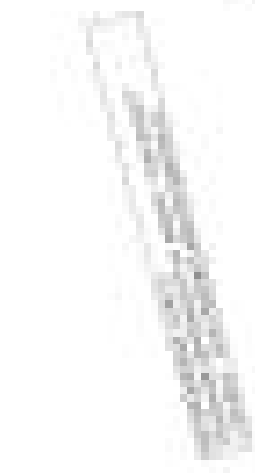

Sketch

1. The building is a
 2. The building is a
 3. The building is a
 4. The building is a
 5. The building is a
 6. The building is a
 7. The building is a
 8. The building is a
 9. The building is a
 10. The building is a

Appendix 0011A

Grün	Grün
Blau	Blau
Rosa	Rosa
Rot	Rot
Orange	Orange
Gelb	Gelb
Grün	Grün
Blau	Blau
Rosa	Rosa
Rot	Rot
Orange	Orange
Gelb	Gelb

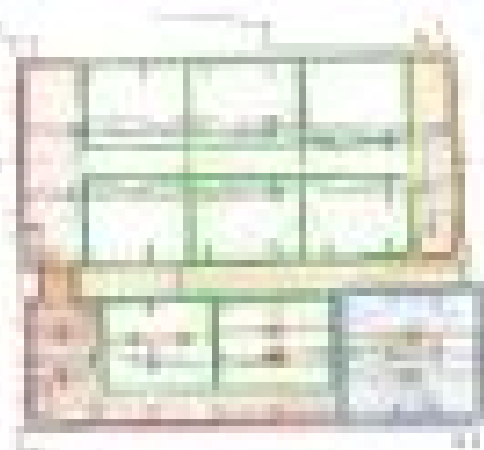

100m²

Ca. 100m² Fläche untergebracht

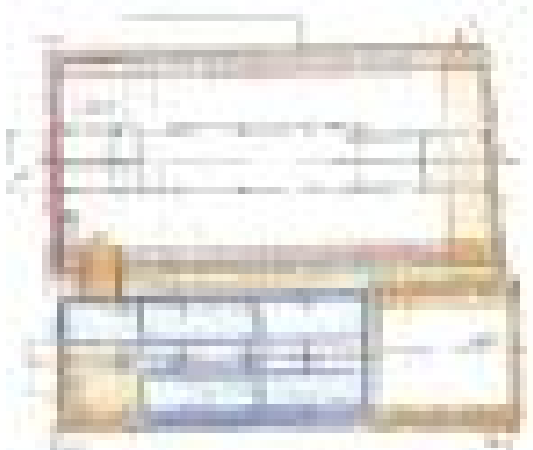

100m²

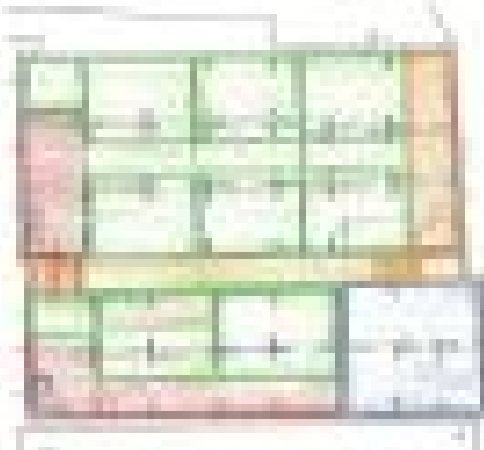

100m²



100m²

Wohnfläche



100m²

Ca. 100m² Fläche untergebracht



100m²

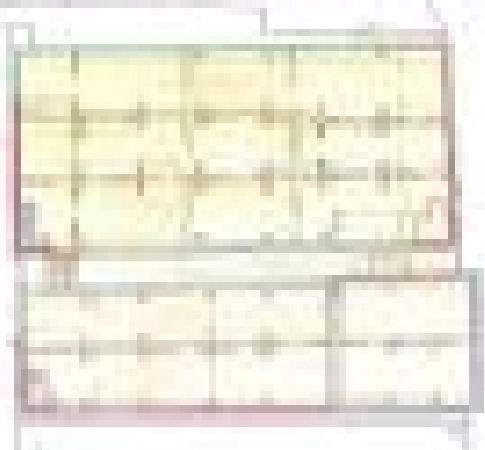

100m²



100m²

Wohnfläche: 100m² (inkl. Balkon/BT) - 100m² (inkl. BT)
 100m² (inkl. BT) - 100m² (inkl. BT)
 100m² (inkl. BT) - 100m² (inkl. BT)
 100m² (inkl. BT) - 100m² (inkl. BT)

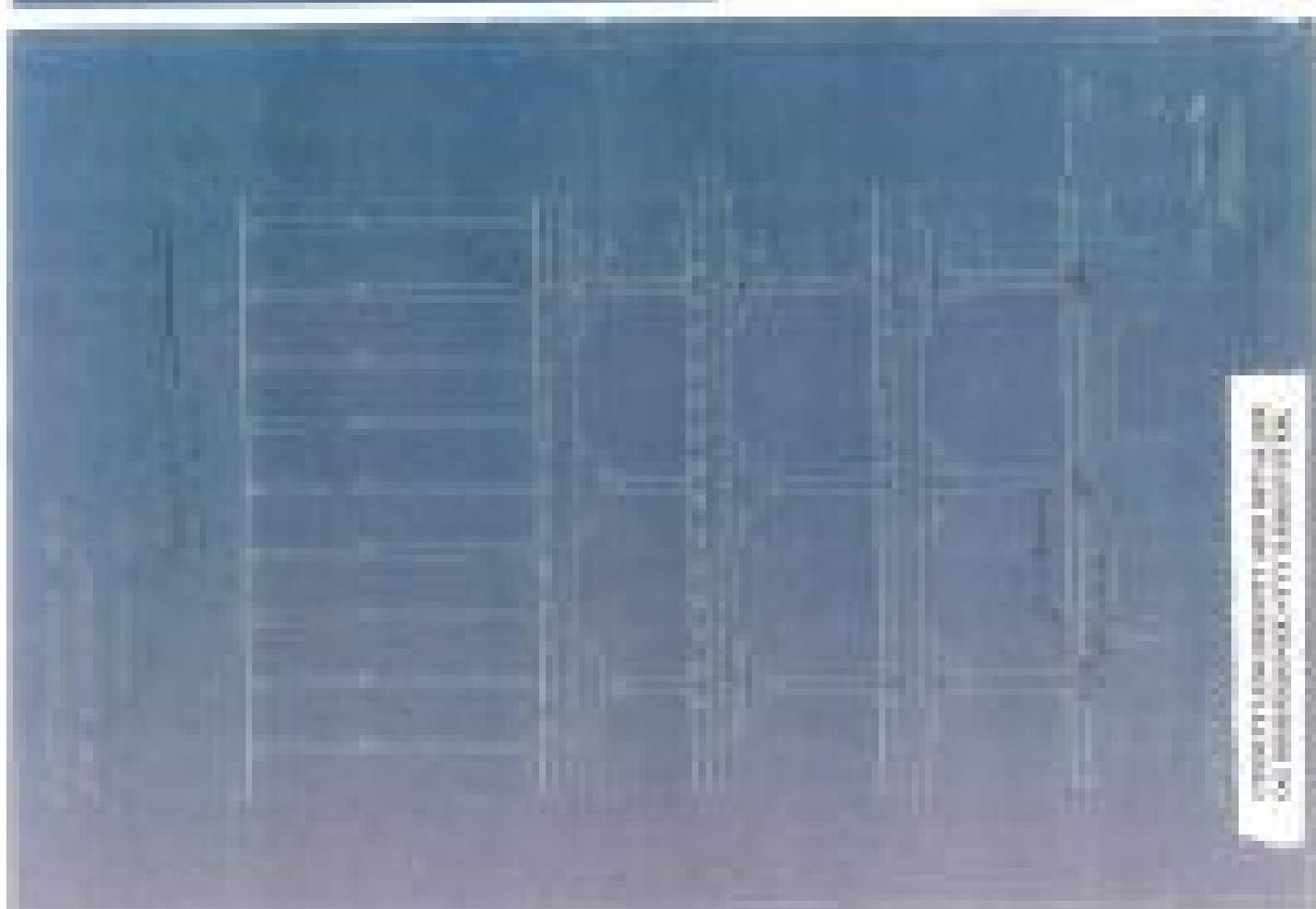

Copyright © 2003 by Pearson Education, Inc. All rights reserved. ISBN 0-02-263321-2



Copyright © 2003 by Pearson Education, Inc. All rights reserved. ISBN 0-02-263321-2

Copyright © 2003 by Pearson Education, Inc. All rights reserved. ISBN 0-02-263321-2

Copyright © 2003 by Pearson Education, Inc. All rights reserved. ISBN 0-02-263321-2

Copyright © 2003 by Pearson Education, Inc. All rights reserved. ISBN 0-02-263321-2

Copyright © 2003 by Pearson Education, Inc. All rights reserved. ISBN 0-02-263321-2

Copyright © 2003 by Pearson Education, Inc. All rights reserved. ISBN 0-02-263321-2

Copyright © 2003 by Pearson Education, Inc. All rights reserved. ISBN 0-02-263321-2

Copyright © 2003 by Pearson Education, Inc. All rights reserved. ISBN 0-02-263321-2

1	2	3	4	5	6	7	8	9	10	11	12	13	14	15	16	17	18	19	20	21	22	23	24	25	26	27	28	29	30	31	32	33	34	35	36	37	38	39	40	41	42	43	44	45	46	47	48	49	50	51	52	53	54	55	56	57	58	59	60	61	62	63	64	65	66	67	68	69	70	71	72	73	74	75	76	77	78	79	80	81	82	83	84	85	86	87	88	89	90	91	92	93	94	95	96	97	98	99	100
---	---	---	---	---	---	---	---	---	----	----	----	----	----	----	----	----	----	----	----	----	----	----	----	----	----	----	----	----	----	----	----	----	----	----	----	----	----	----	----	----	----	----	----	----	----	----	----	----	----	----	----	----	----	----	----	----	----	----	----	----	----	----	----	----	----	----	----	----	----	----	----	----	----	----	----	----	----	----	----	----	----	----	----	----	----	----	----	----	----	----	----	----	----	----	----	----	----	----	-----

Handwritten text in German, likely a title or description of the drawing. It appears to be a technical drawing of a building's floor plan or section, with various rooms and structural elements labeled.

Handwritten text, possibly a scale or reference number.



Multi-story, 100%

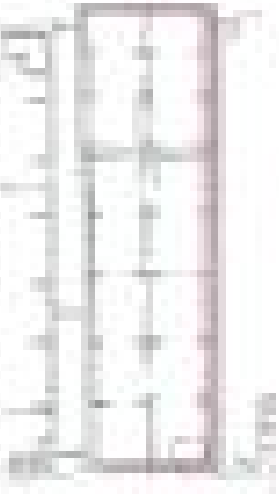

1st floor

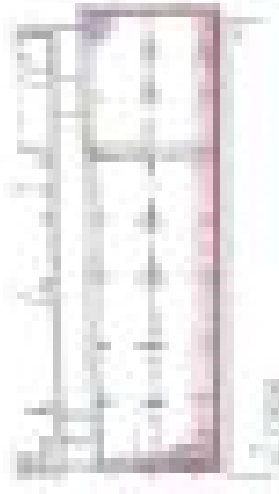

2nd floor

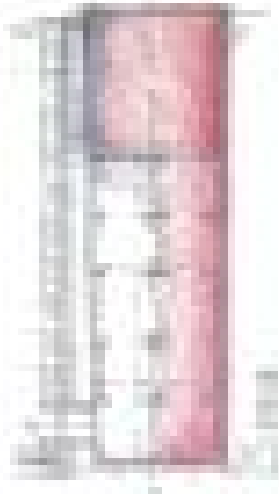

3rd floor

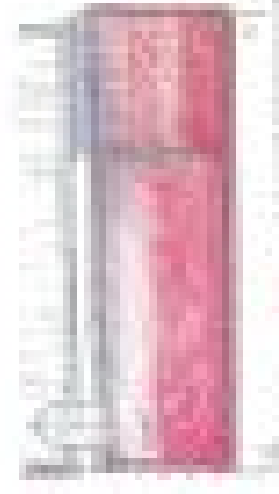

4th floor

100% of the building is used for office space.
 100% of the building is used for office space.
 100% of the building is used for office space.
 100% of the building is used for office space.

Multi-story, 50% office/50% residential

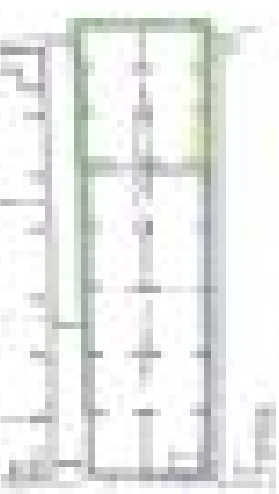

1st floor

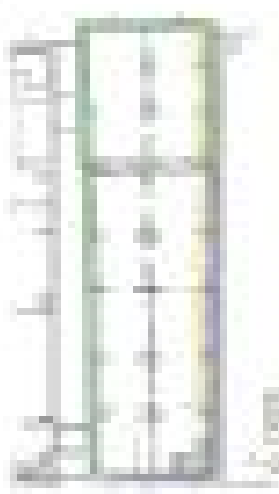

2nd floor

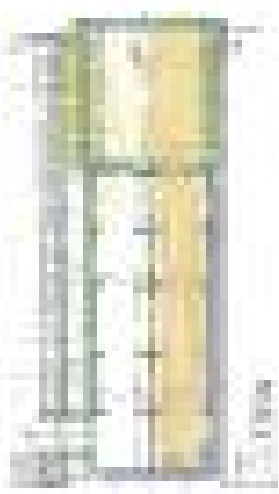

3rd floor



4th floor

Residential only



100%

Multi-story, 100% residential



100%

100% of the building is used for office space.
 100% of the building is used for office space.
 100% of the building is used for office space.
 100% of the building is used for office space.

Multi-story, 100%

100% of the building is used for office space.
 100% of the building is used for office space.
 100% of the building is used for office space.
 100% of the building is used for office space.





Upravište Republičke Agencije za javno zdravstvo

Upravište Republičke Agencije za javno zdravstvo
Bulevar Oslobođenja 154, Beograd, Srbija
Tel: +381 11 260 40 00, Fax: +381 11 260 40 01
E-mail: zdravstvo@zdravstvo.gov.rs

- 1. Republika Srbija
- 2. Beograd
- 3. Bulevar Oslobođenja 154
- 4. 11000 Beograd
- 5. Srbija
- 6. Republika Srbija
- 7. Beograd
- 8. Bulevar Oslobođenja 154
- 9. 11000 Beograd
- 10. Srbija

Upravište Republičke Agencije za javno zdravstvo
Bulevar Oslobođenja 154, Beograd, Srbija
Tel: +381 11 260 40 00, Fax: +381 11 260 40 01
E-mail: zdravstvo@zdravstvo.gov.rs

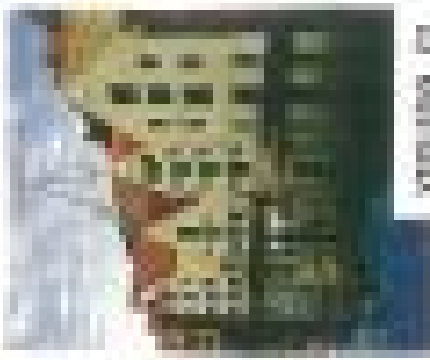

**TRAGOVANJE IZ
REPUBLIKE SRBIJE**

Upravište Republičke Agencije za javno zdravstvo
Bulevar Oslobođenja 154, Beograd, Srbija
Tel: +381 11 260 40 00, Fax: +381 11 260 40 01
E-mail: zdravstvo@zdravstvo.gov.rs



1	Concrete
2	Brick
3	Plaster
4	Paint
5	Roofing
6	Finishes



Scale: 1:100
 Date: 10/10/2023
 Drawing No: 1001
 Project: Residential Building
 Location: [Location Name]
 Client: [Client Name]
 Designer: [Designer Name]

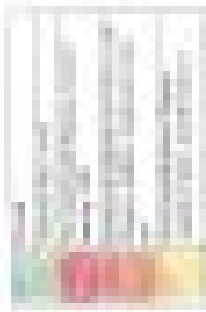

FOUNDATION: 12" x 12" CONCRETE
 FLOORING: 1/2" OSB, 1/2" GYPSUM BOARD, 1/2" POLYURETHANE INSULATION, 1/2" GYPSUM BOARD, 1/2" OSB
 WALLS: 12" x 12" CONCRETE
 ROOFING: 12" x 12" CONCRETE
 CEILING: 1/2" OSB, 1/2" GYPSUM BOARD, 1/2" POLYURETHANE INSULATION, 1/2" GYPSUM BOARD, 1/2" OSB
 DOORS: 1/2" OSB, 1/2" GYPSUM BOARD, 1/2" POLYURETHANE INSULATION, 1/2" GYPSUM BOARD, 1/2" OSB
 WINDOWS: 1/2" OSB, 1/2" GYPSUM BOARD, 1/2" POLYURETHANE INSULATION, 1/2" GYPSUM BOARD, 1/2" OSB

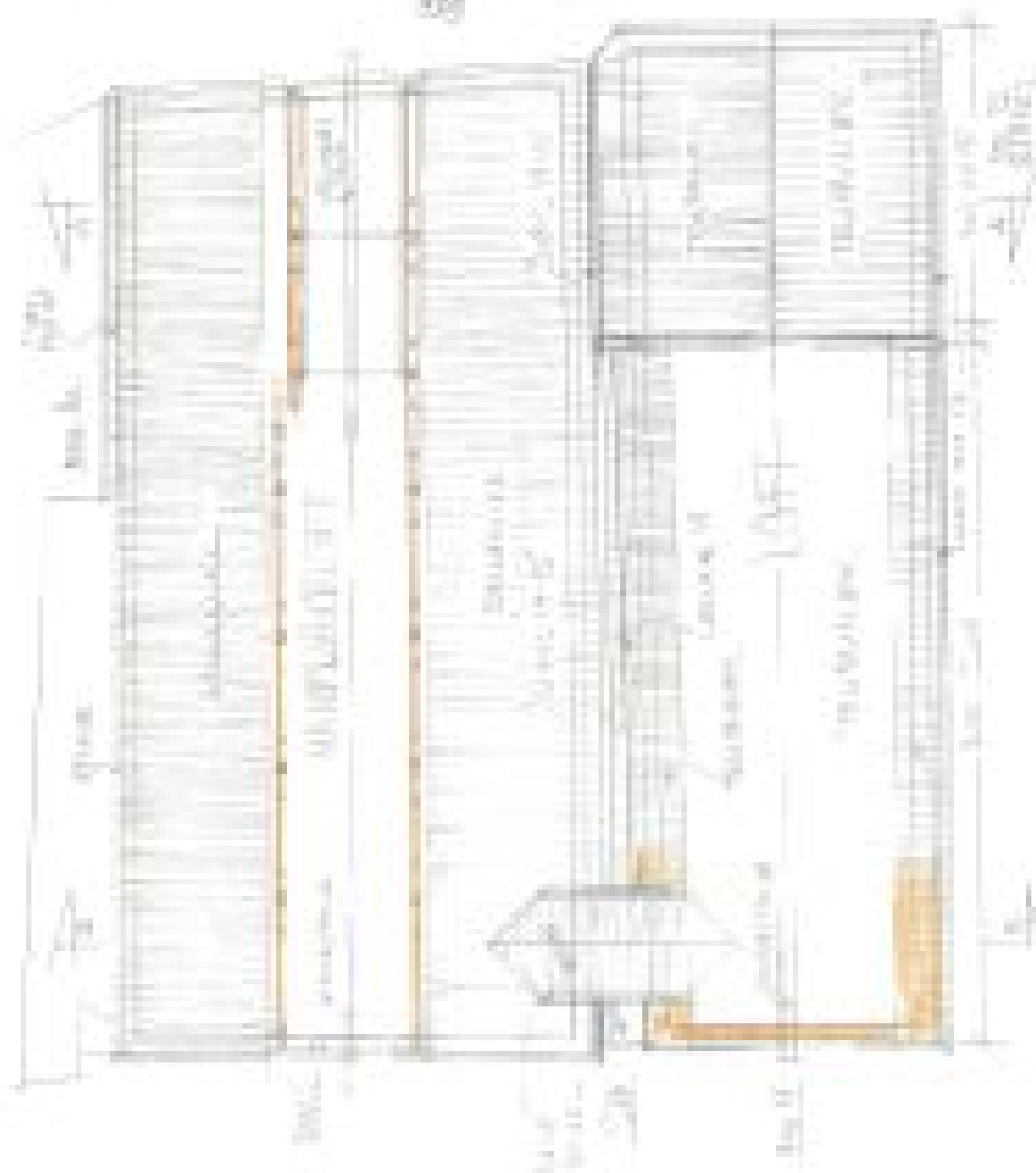

1	Concrete	Grey
2	Brick	Red
3	Wood	Light Brown
4	Paint	White
5	Roof	Dark Grey



NOT TO SCALE
 ALL DIMENSIONS IN METERS
 ALL WALLS ARE 200mm THICK
 ALL FLOORS ARE 100mm THICK
 ALL ROOFS ARE 150mm THICK
 ALL WINDOWS ARE 1200mm x 1500mm
 ALL DOORS ARE 2000mm x 900mm
 ALL STAIRS ARE 1000mm x 1200mm
 ALL STAIRS ARE 1000mm x 1200mm
 ALL STAIRS ARE 1000mm x 1200mm

Scale: 1:50

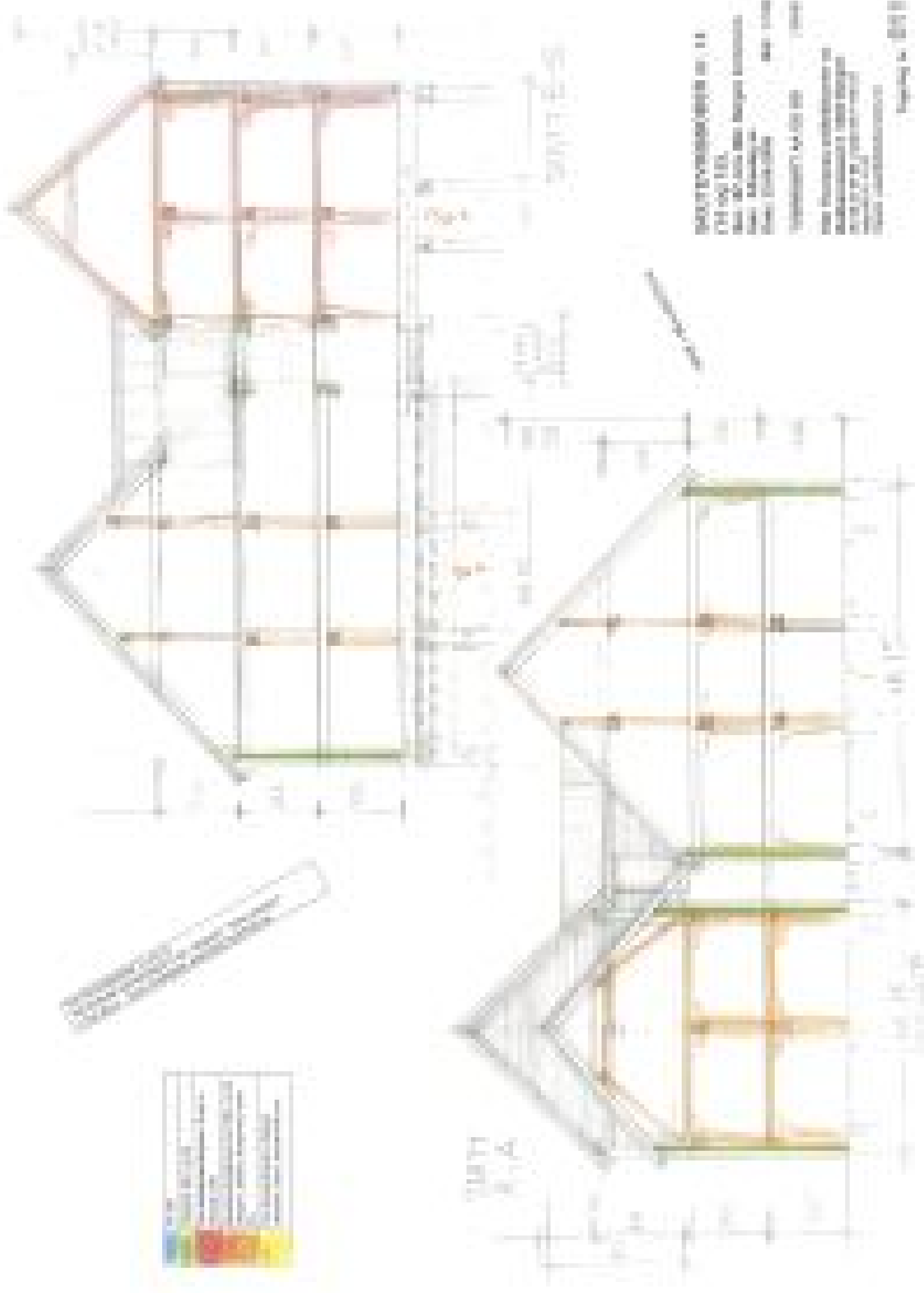

1. Projekt: ...
 2. Datum: ...
 3. Zeichner: ...
 4. Geprüft: ...
 5. Maßstab: ...
 6. Blatt: ...

1	1:1	1:1
2	1:1	1:1
3	1:1	1:1
4	1:1	1:1
5	1:1	1:1
6	1:1	1:1

1. ...
 2. ...
 3. ...
 4. ...
 5. ...
 6. ...

blå	Ny laft
grønn	Gammelt laft. La stå.
rod	Nye bærekonstruksjoner. Kopi av bezing 1920.
orange	Bærekonstruksjoner fra 1920. La stå. Dragere, bjelker, stolpeverk, knær mv.
gul	Nye konstruksjoner. Dagens standard. Speer, støndervek mv.

STAVANGERS BYKOMMUNE
 SKUTTEVIKSBODER NR 14 OG 15
 ARKITEKTEN ELLIN THORSNES
 ARKITEKTKONTOR AS
 BOKKERSMAUET 2 5032 BERGEN
 TLF. 55 81 57 86 MOBIL 48 14 66 22
 E-POST: post@ellinthorsnes.no

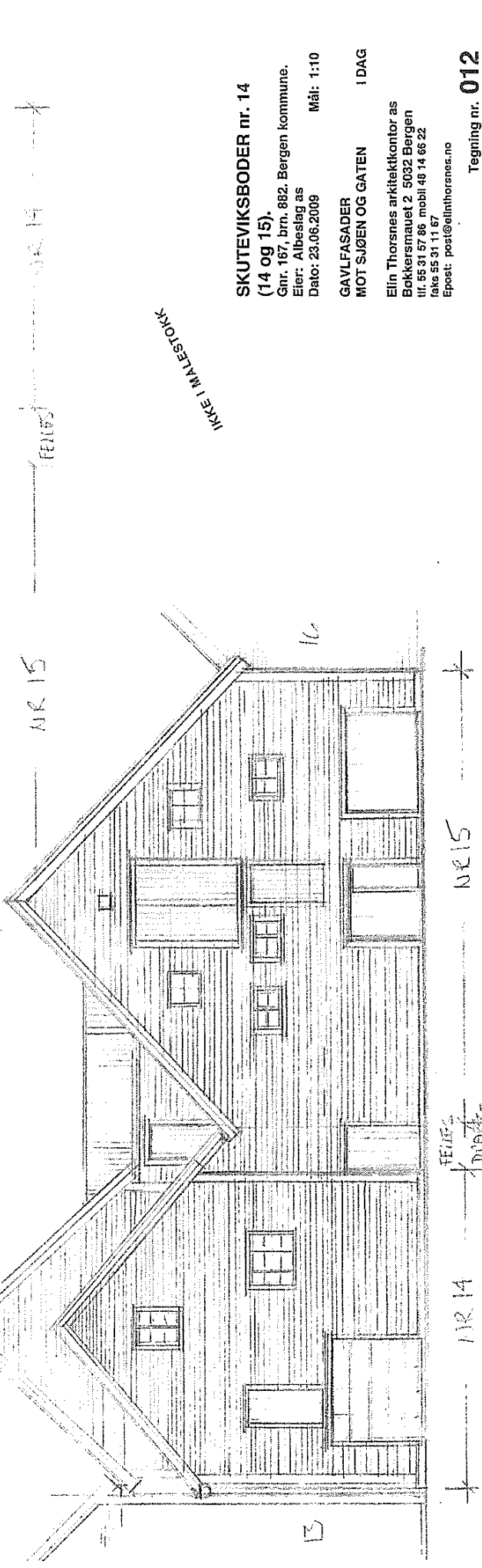
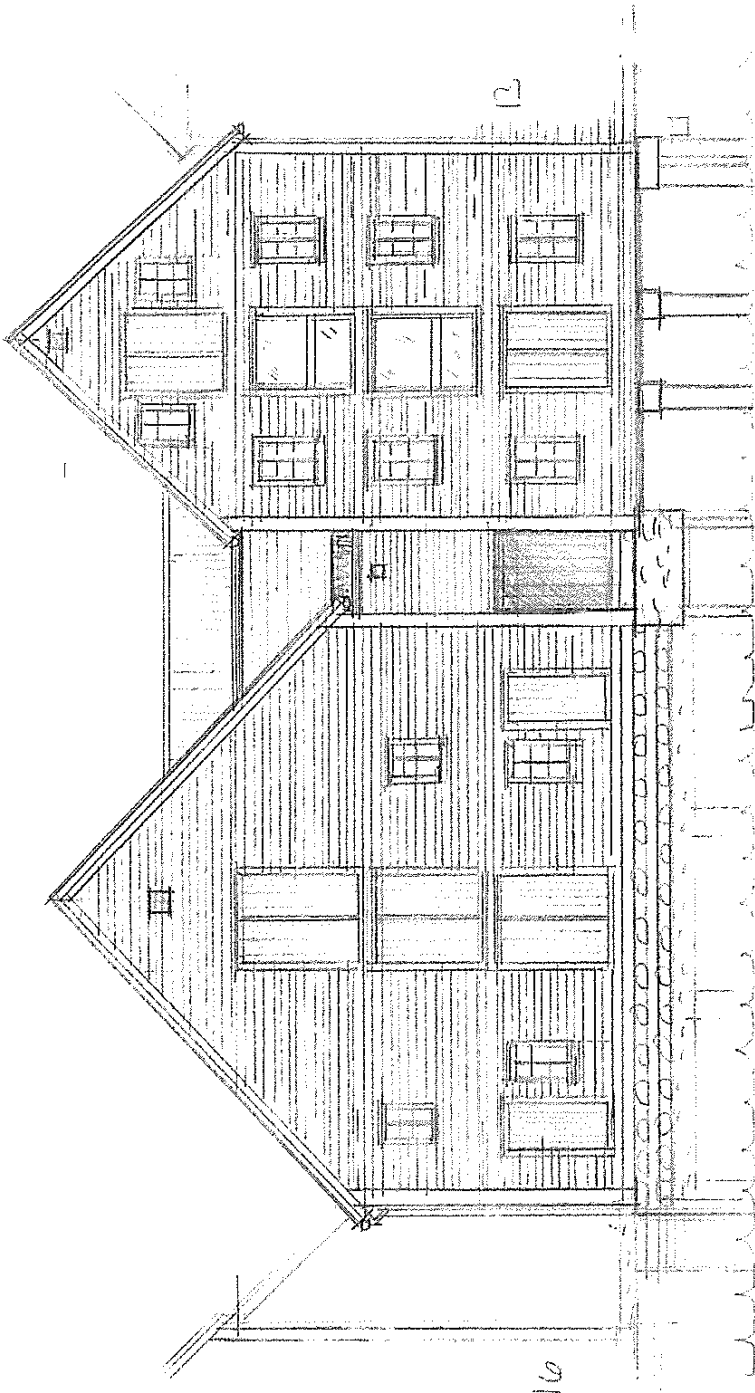

IKKE I MÅLESTOKK

**SKUTTEVIKSBODER nr. 14
(14 og 15).**

Gnr. 167, brn. 882, Bergen kommune.
 Eier: Albeslag as
 Dato: 23.06.2009 Mål: 1:10

**GAVLFASADER
 MOT SJØEN OG GATEN I DAG**

Elin Thorsnes arkitektkontor as
 Bokkersmauet 2 5032 Bergen
 tlf. 55 81 57 86 mobil 48 14 66 22
 Epost: post@ellinthorsnes.no

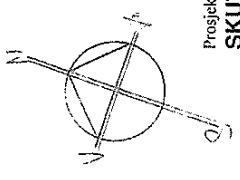

Prosjekt 439

**SKUTEVIKSODER nr. 14
(14 og 15).**

Gnr. 167, brn. 882, Bergen kommune.

Eier: Albeslag as

Dato: 23.06.2009

Rettet A: 04.05.2010

Mål: 1:100

PLAN FØRSTE ETASJUE. ETTER

ETTER

Elin Thorsnes arkitektkontor as

Bokkersmauet 2 5032 Bergen

Uf. 55 51 57 86 mobil 48 14 66 22

faks 55 31 11 67

Epost: post@elinthorsnes.no

Tegning nr. **013A**

blå	Ny laft
grønn	Gammel laft. La stå.
rod	Nye bærestruksjoner. Kopi av bearing 1920.
orange	Bærestruksjoner fra 1920. La stå. Dringere, bjelker, stolpeverk, kiser mv.
gul	Nye konstruksjoner. Dagens standard. Sperr, stunderverk mv.

SKUTEVIKSODER 14 OG 15
 TEKNISKE GJENNOMGÅTT OG MERKET "SOM-BRYGET"
 17.09.2015. ELIN THORSNES ARKTEKTKONTOR AS

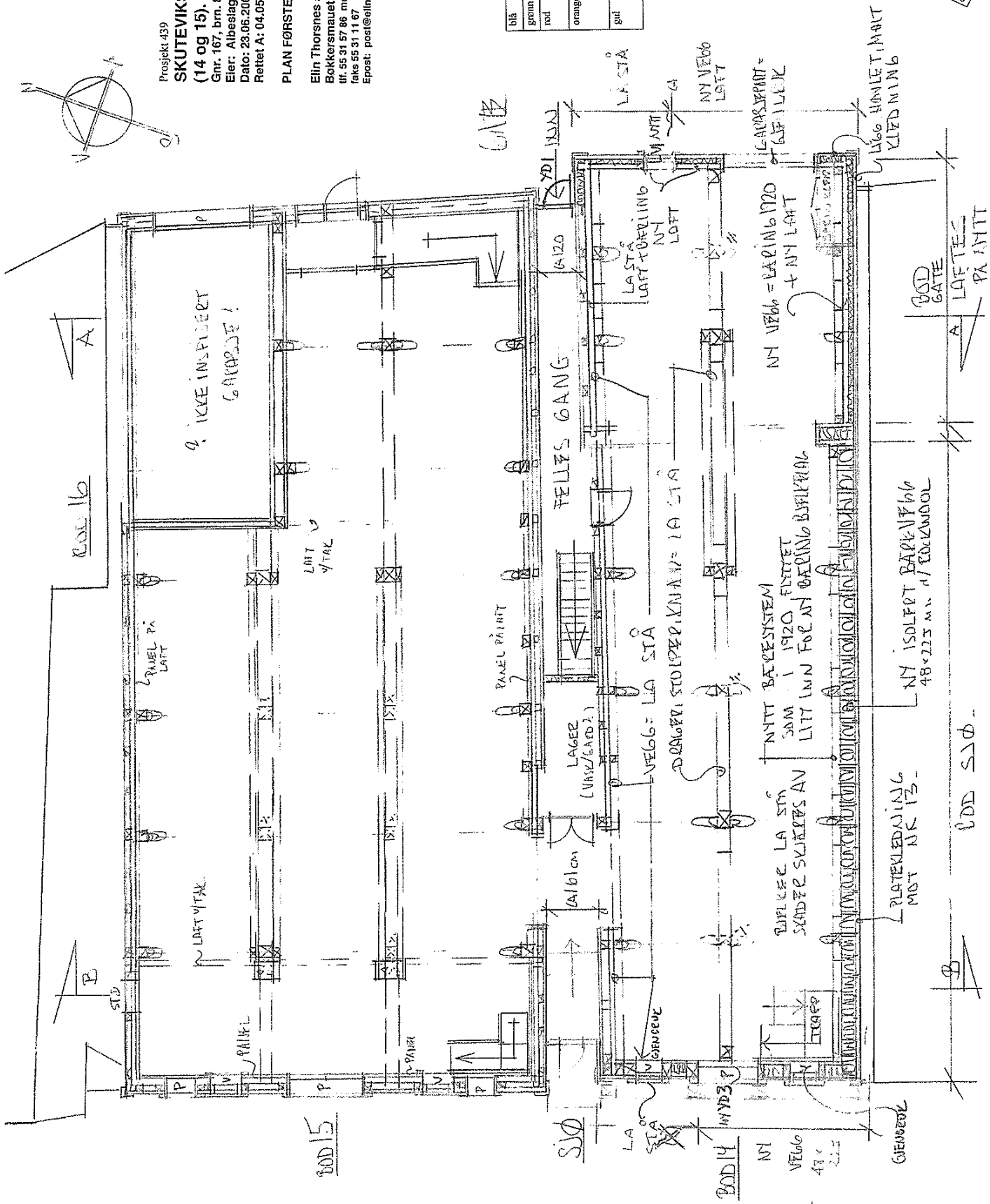

ØDD SJO

NY ISOLFET BARKVÆGG
48x223 mm / EDKANDOL

NYTT BÆRESYSTEM
SAMM I 1920 FLETTET
LITT LUN FOR AN GÅRING BJEKKE

BOD 14

NY VÆGG
48x223

GIENNERE

PLATELEDDNING
MOT NK 13

BOD GATE
LÅFTE
PA ANT

NY VÆGG
LÅFT

NY VÆGG = LARING 1920
+ NY LAFT

NY VÆGG
LÅFT

LA STÅ

LAGER (VARE/GARD)

FELLES GANG

LAGER (VARE/GARD)

LAGER (VARE/GARD)

LAGER (VARE/GARD)

LAGER (VARE/GARD)

GANG

PANEL PÅ LAFT

PANEL PÅ LAFT

PANEL PÅ LAFT

PANEL PÅ LAFT

PANEL PÅ LAFT

BOD 15

9. IKKE INSPIRERT
GARASJE!

LAFT VITALE

LAFT V
VITALE

LAFT V
VITALE

LAFT V
VITALE

LAFT V
VITALE

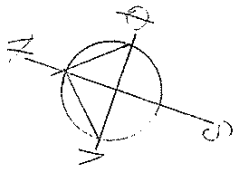

blå	Ny laft
grønn	Gammel laft. La stål.
rod	Nye bærestruksjoner. Kopi av bearing 1920.
orange	Bærestruksjoner fra 1920. La stål. Dragere, bjelker, stolpeverk, kneer mv.
gul	Nye konstruksjoner. Dagens standard. Sperr, stenderverk mv.

SKUTEVIKSBODER 14 OG 15
 TEGNINGER GJENNOMGÅTT OG MERKET
 17.09.2015. ELIN THORSNES ARKITEKONTOR AS
 "SOM BYGGET"

Prosjekt: 439
SKUTEVIKSBODER nr. 14
(14 og 15).
 Gnr. 167, bnr. 882, Bergen kommune.
 Eier: Albeslag as
 Dato: 23.06.2009
 Rettet A: 04.05.2010

PLAN ANNEN ETASJE.
 ETTER
 Elin Thorsnes arkitektkontor as
 Bokkermauet 2, 5032 Bergen
 tlf. 55 31 57 86 mobil 48 14 65 22
 faks 55 31 11 67
 Epost: post@elinthorsnes.no

Tegning nr. 014A

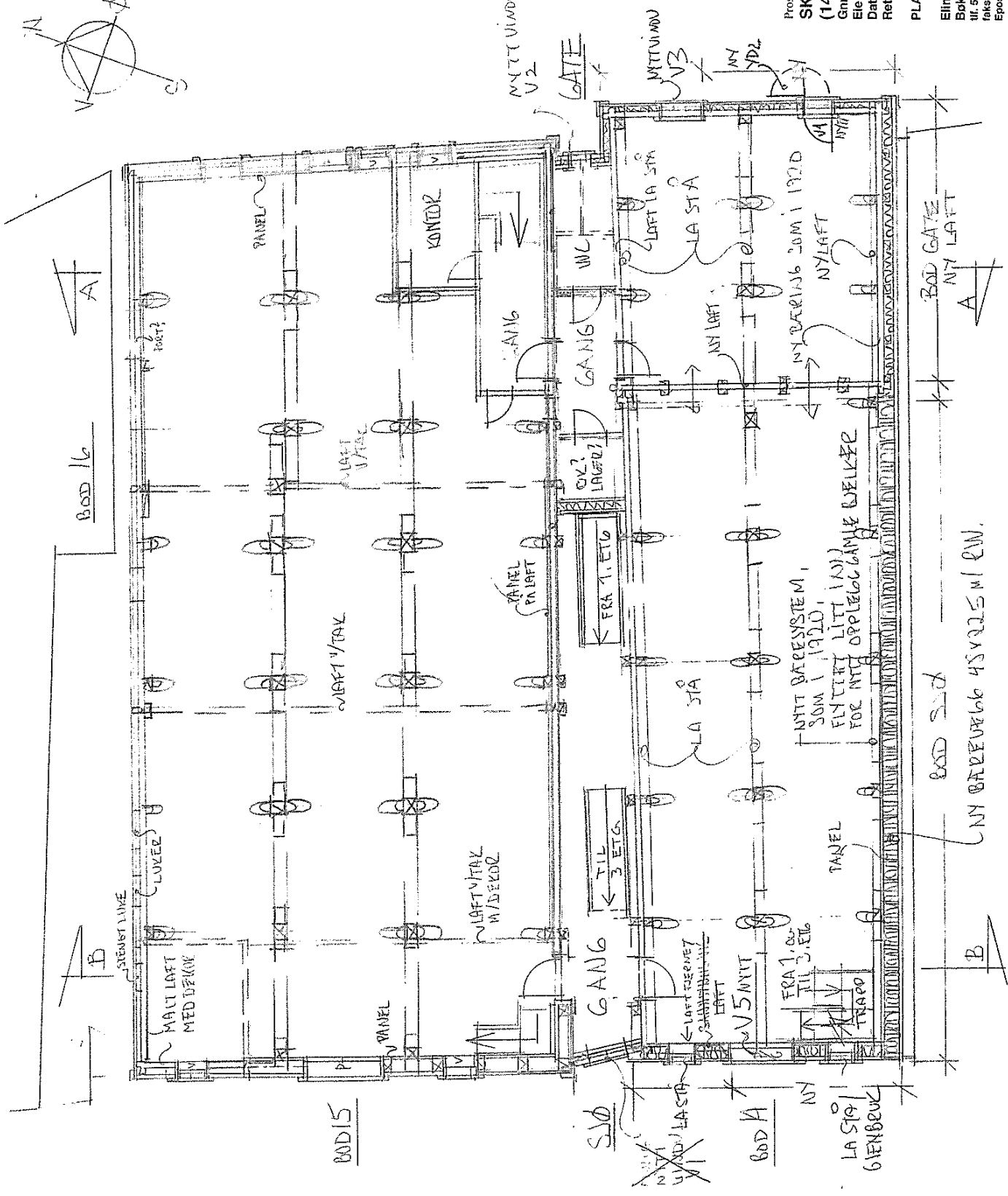

BOD 16

BOD 15

BOD 14

BOD 13

NY BÆRING 66 45 22,5 M I R/W.

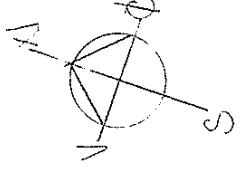

bld	Ny laft
grunn	Gammel laft. La stå.
rod	Nye berekonstruksjoner. Kopi av bering 1920.
omnge	Berekonstruksjoner fra 1920. La stå. Dragere, bjelker, stolpeverk, knar m.v.
gpl	Nye konstruksjoner. Dagens standard. Sperr, stønderveik m.v.

NB TAKVINDUER, SOM BYGGEMELDT (ENDRINGSMELDING) OG GODKJENT 27.10.10 ER IKKE VISST

SKUTEVIKSODDER 14 OG 15
TEGNINGER GJENOMGÅTT OG MERKET "SOM-BYGGET"
17.09.2015. ELIN THORSNES ARKITEKTBYRÅ AS

NY GÅLL VÆGG
LAFT TI. H.
SOM KNEVÆGG
STOLPEVERK NYE

Prosjekt 439
SKUTEVIKSODDER nr. 14
(14 og 15).
Gnr. 167, brn. 882, Bergen kommune.
Eier: Albeslag as
Dato: 23.06.2009 Målt: 1:100
Reftet A: 04.05.2010

PLAN TREDJE ETASJE / LOFT. ETTER

Elin Thorsnes arkitektkontor as
Bakkersmauet 2, 5032 Bergen
tlf. 55 31 57 86, mobil 48 14 66 22
faks 55 31 11 07
Epost: post@elinthorsnes.no

Tegning nr. **015A**

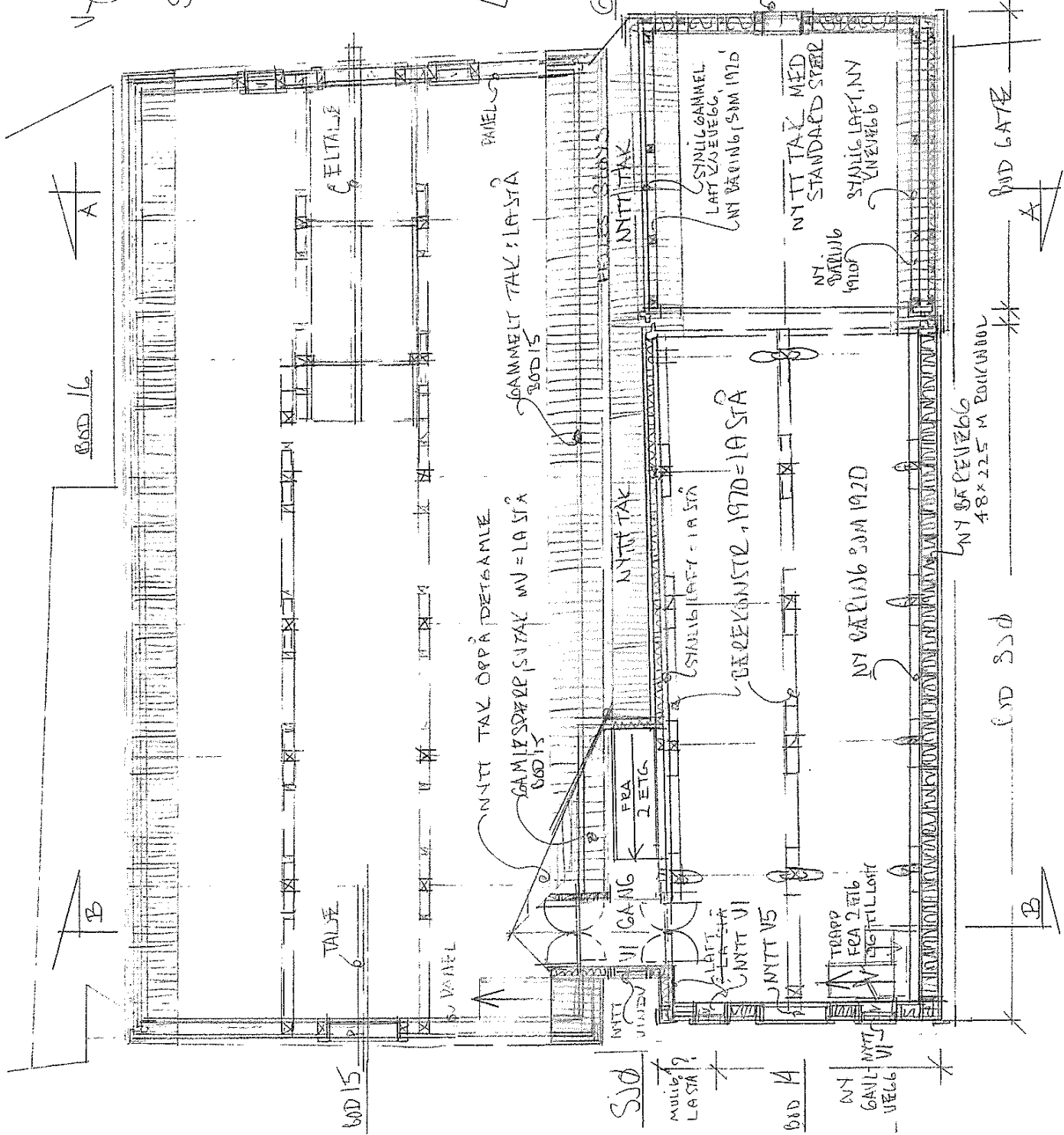

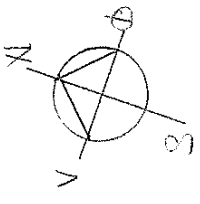

blå	Ny laft
grønn	Gammel laft. La stål.
rod	Nye bærekonstruksjoner. Kopi av bearing 1920.
orange	Bærekonstruksjoner fra 1930. La stål. Dreger, bjelker, stolpeverk, knær mv.
gul	Nye konstruksjoner. Dagens standard. Spezz, stenderverk mv.

SKUTEVIKSØDER 14 OG 15.
TEGNINGER GIENNOMGÅTT OG MERKET "SOM-BYGGET"
17.09.2015. ELIN THORSNES ARKITEKTONTOR AS

13.9.2015
ikke tegnet
15.10

GATE

NY TEKING

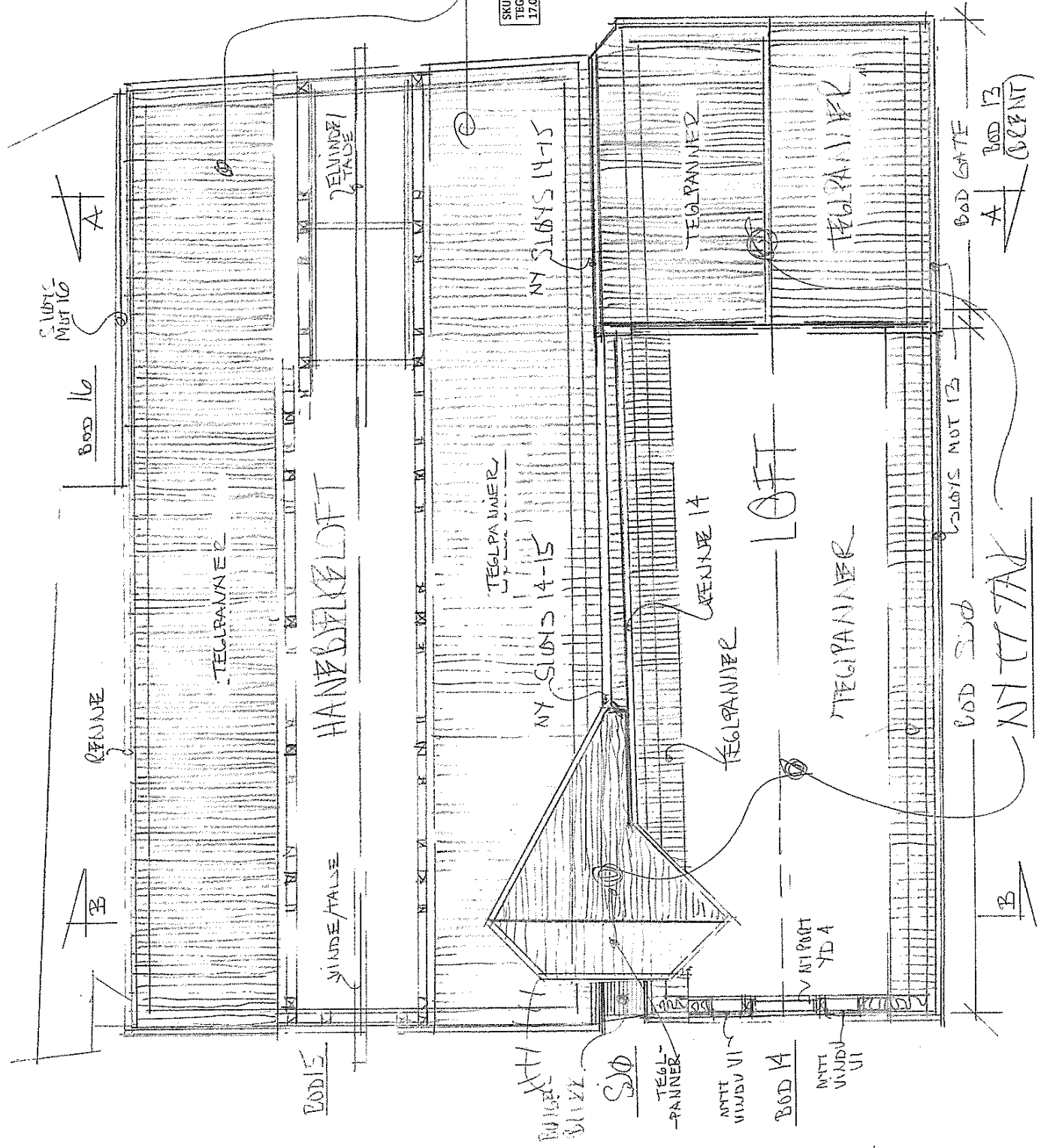

Prosjekt 439
SKUTEVIKSØDER nr. 14
(14 og 15).
Gnr. 167, brn. 882. Bergen kommune.
Eier: Albeslag as
Dato: 23.06.2009 Mål: 1:100
Rettet A: 04.05.2010

PLAN FJERDE ETASJE / LOFT. ETTER

Elin Thorsnes arkitektkontor as
Bokersmauet 2 5032 Bergen
faks 55 31 11 67
Epost: post@elinthorsnes.no

Tegning nr. **016A**

blå	Ny laft
grønn	Gammel laft. La stå.
raud	Nye bærestruksjoner. Kopt av bearing 1920.
orange	Bærestruksjoner fra 1920. La stå.
gul	Dragere, bjelker, stolpeverk, knær mv.
	Nye konstruksjoner: Dagens standard. Sperr, stenderverk mv.

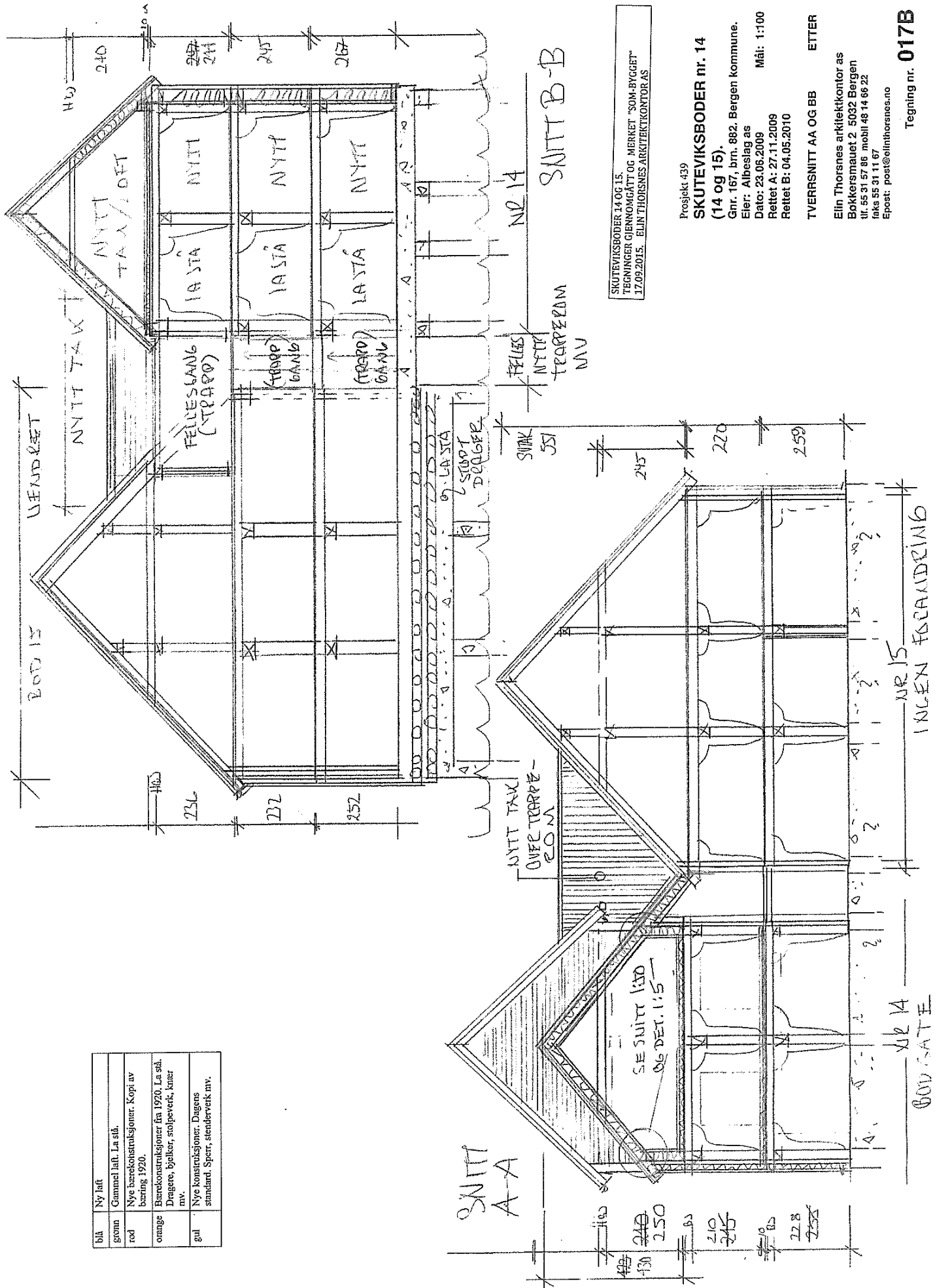

SKUTEVIKSODER 14 OG 15.
 TEGNINGER GJENNOMGÅTT OG MERKET "SOM-BYGGGET"
 17.09.2015. ELIN THORSNES ARKITEKTKONTOR AS

Prosjekt 439
SKUTEVIKSODER nr. 14
(14 og 15).
 Gnr. 167, btm. 882, Bergen kommune.
 Eier: Albeslag as
 Dato: 23.06.2009
 Rettet A: 27.11.2009
 Rettet B: 04.05.2010
 TVERRSNITT AA OG BB
 ETTER

Elin Thorsnes arkitektkontor as
 Bokkersmauet 2, 5032 Bergen
 tlf. 55 31 57 86 mobil 48 14 66 22
 faks 55 31 11 67
 Epost: post@elinthorsnes.no

Tegning nr. **017B**

blå	Ny laft
grønn	Gammel laft. La stå.
rød	Nye bærekonstruksjoner. Kopi av bering 1920.
orange	Bærekonstruksjoner fra 1920. La stå. Dragere, bjelker, stolpeverk, knær mv.
gul	Nye konstruksjoner. Dagens standard. Sperr, stenderverk mv.

SKUTEVIKSBODER 14 OG 15
TEGNINGER GJENKOMGÅTT OG MERKET "SOM-BYGGET"
17.09.2015. ELIN THORSNES ARKITEKTKONTOR AS

RENNER FOR
GJENNOPPSTÅL
NR. 13
DE RYTER
FELLES SLING

2 VINDSKJIEE
UTEN UTSTIK

MITT TAK OVER
TRAPPEROM

NR 15 SUB
INGEN FASADE ENDR.

FELLES
MELLIM-
-Ø166
(DRAPFALL)

FELLES SLING

DRAPPEPOST
LASTA

YD L
FELLES
INNGANG

NY
YD S

DRAPPEPOST
LASTA

NR 14 GATE

NR 15 GATE

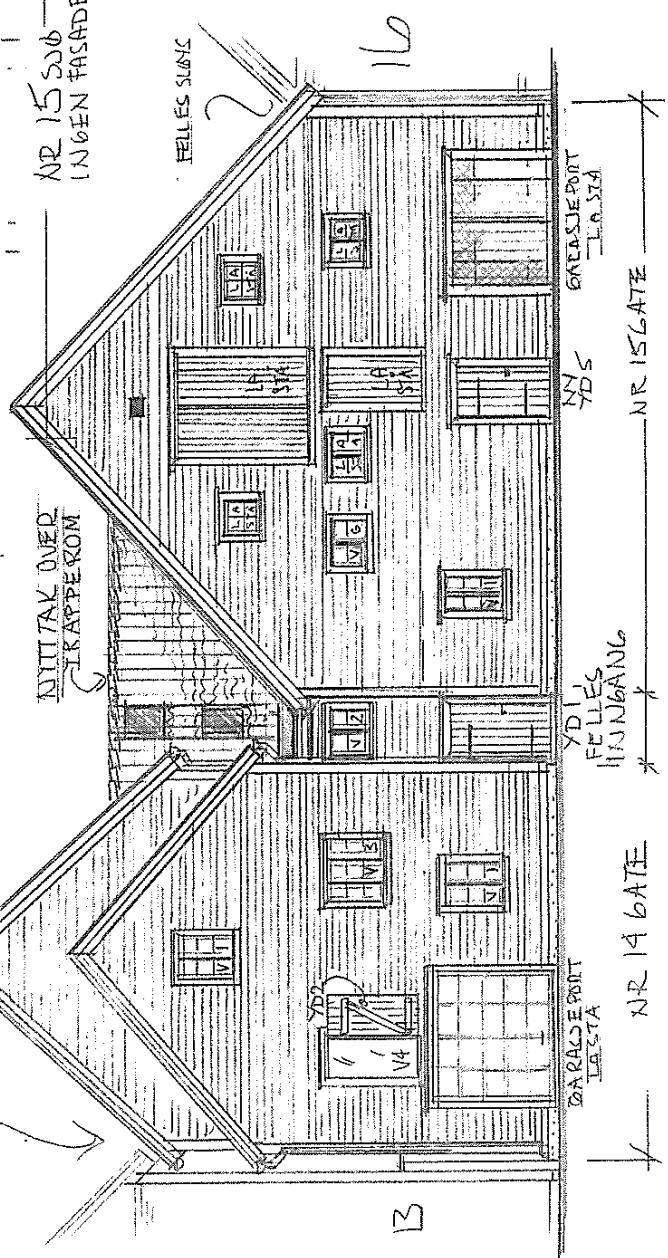
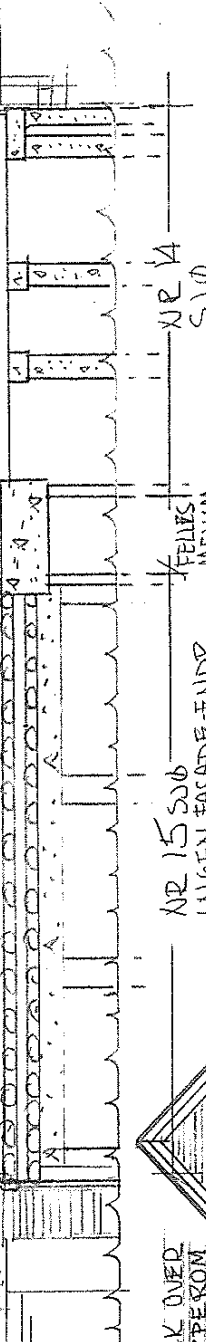
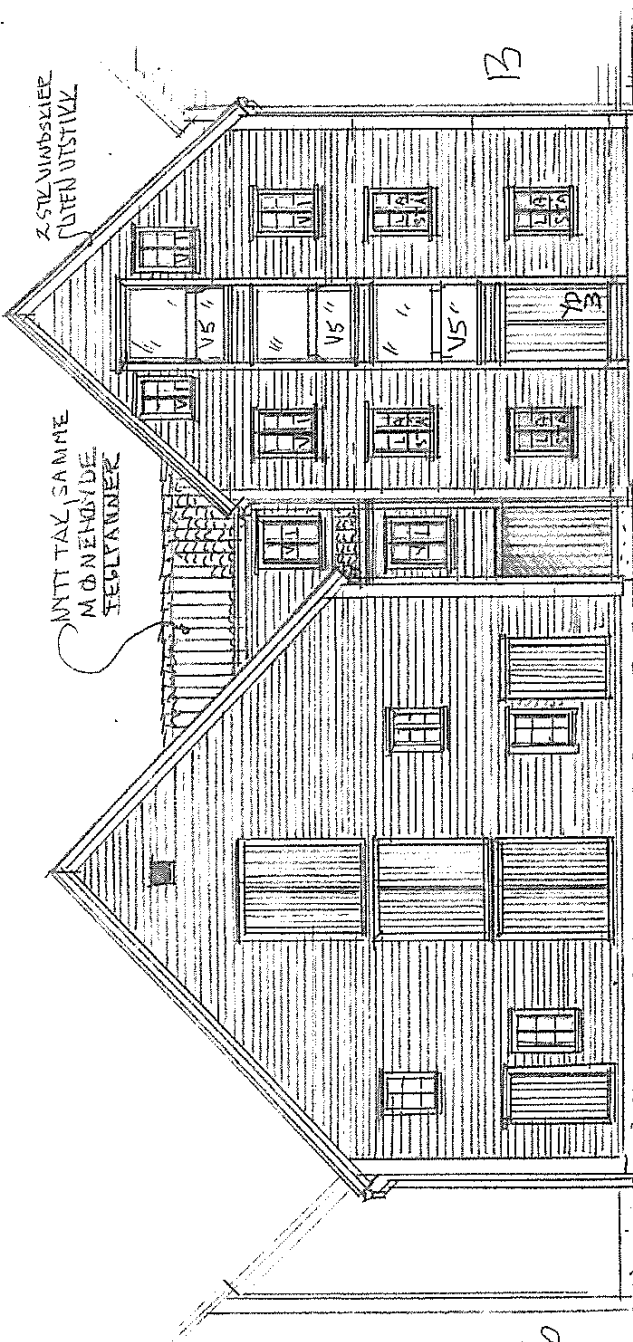

Prosjekt 439

SKUTEVIKSBODER nr. 14
(14 og 15).

Gnr. 167, brn. 882, Bergen kommune.

Eier: Albeslag as

Dato: 23.06.2009

Rettet A: 04.05.2010

B: 24.08.2010

Mål: 1:100

GAVLFASADER
MOT SJØEN OG GATEN

ETTER

Elin Thorsnes arkitektkontor as
Bokkersmauet 2, 5032 Bergen
nr. 95 31 57 86 mobil 48 14 66 22
faks 95 31 11 67

Epost: post@elinthorsnes.no

Tegning nr. 018B

SOM BYGGEMÅLT - ENDRINGSBLANDING
Saksnr. 200909705, GODKJENT 27.10.2010

Handwritten notes on the left side of the drawing, including a vertical dimension line and the text "Handwritten notes on the left side of the drawing".

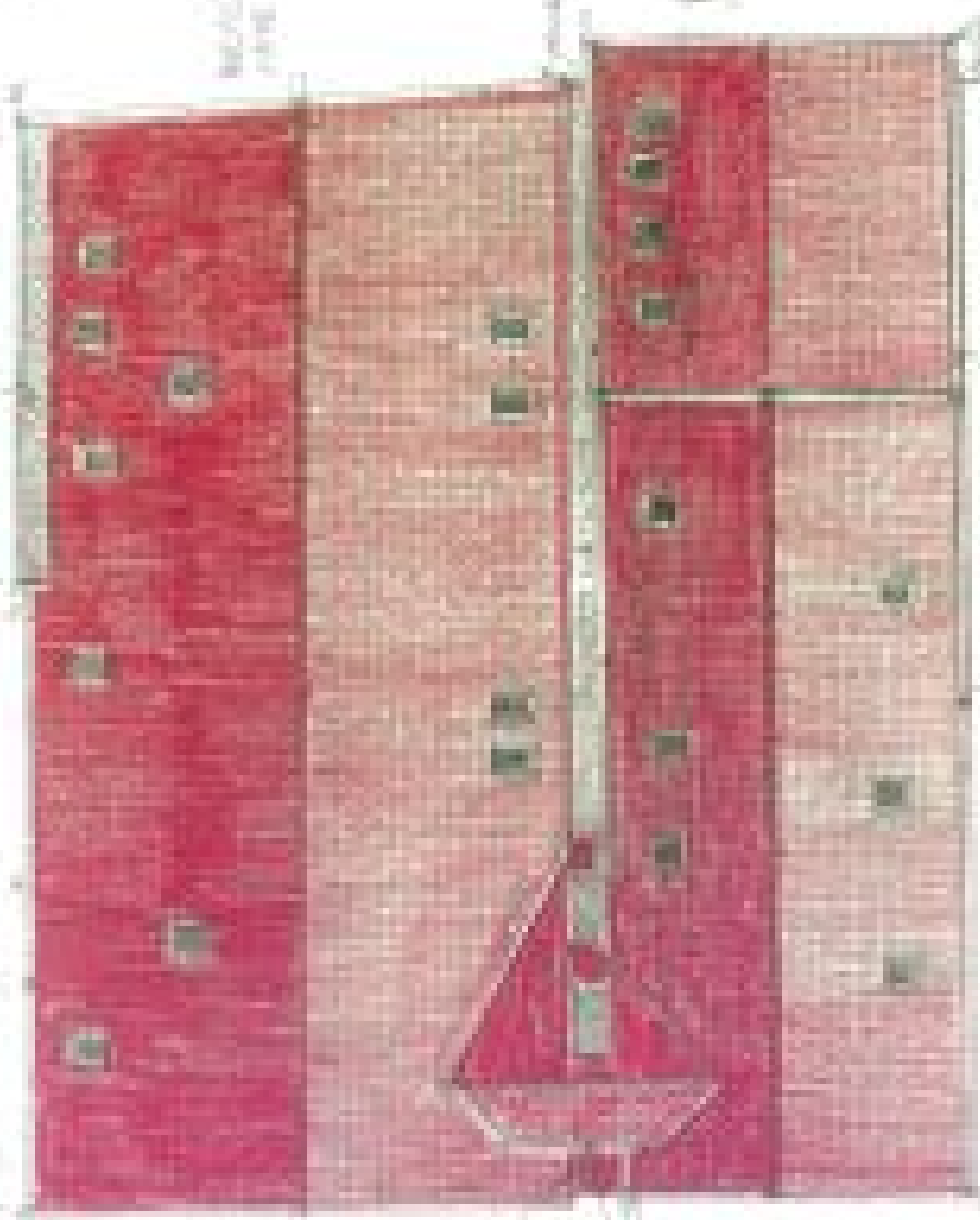

Handwritten notes in the upper right quadrant, including the text "Handwritten notes in the upper right quadrant".

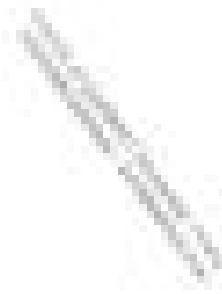

Handwritten notes in the top right corner, including the text "Handwritten notes in the top right corner".

Handwritten notes at the bottom left, including the text "Handwritten notes at the bottom left".

Handwritten notes on the right side of the drawing, including the text "Handwritten notes on the right side of the drawing".